

FRONT ELEVATION

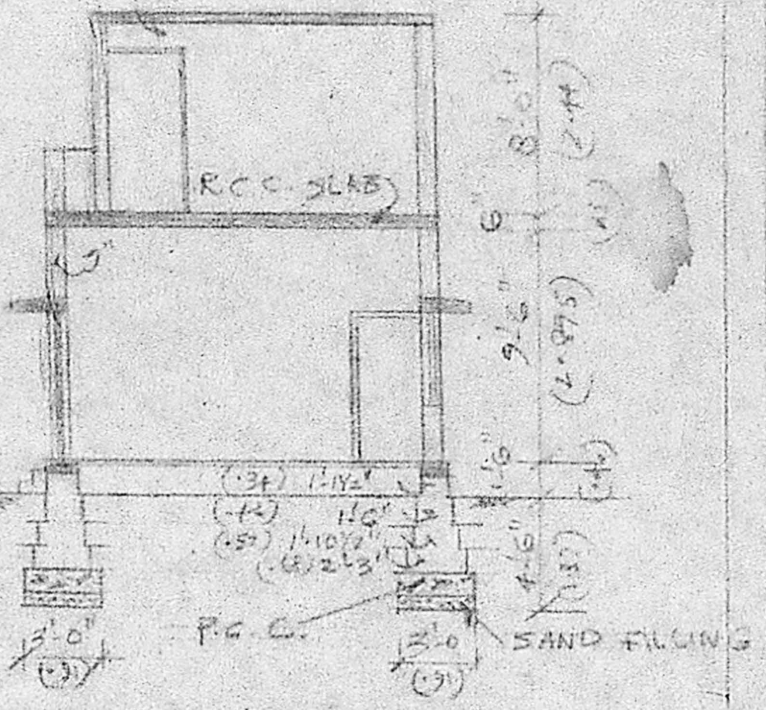

SECTION ON A-A

SCHEDULE OF JOINTS

D - DOOR	- 3'-0" x 6'-0" (91x182)
G/O - GRILL DOOR	- 3'-0" x 6'-0" (91x182)
W - WINDOW	- 3'-0" x 4'-0" (91x102)
J - JALLY	- 3'-0" x 4'-0" (91x102)

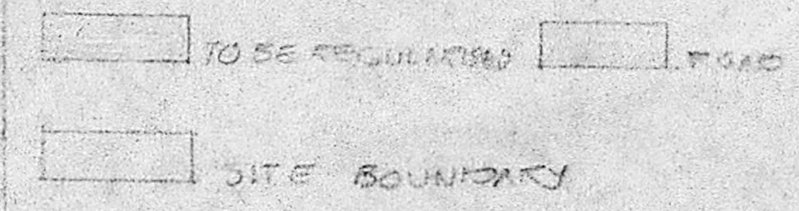

PLAN SHOWING THE  
REGULARISATION OF  
RESIDENTIAL BUILDING  
AT DOOR NO. 40 TRUST-  
PURAM 5<sup>TH</sup> STREET, P.N. 95  
B.N. 23 T.S. N.  
POLIYUR VILLAGE MADRAS  
SCALE 8 FEET TO AN INCH (1:100)

OWNER: *S. P. Adarsh*

*K. Venugopal*

**K. VENUGOPAL**  
AEE (Rtd)  
CONSULTING CIVIL ENGINEER  
LICENSE SURVEYOR CLASS I  
CORPORATION OF MADRAS  
8, NEELAKANDAN STREET  
NUNGAMBAKKAM (LAKE AREA)  
MADRAS-600 034  
LICENSED SURVEYOR

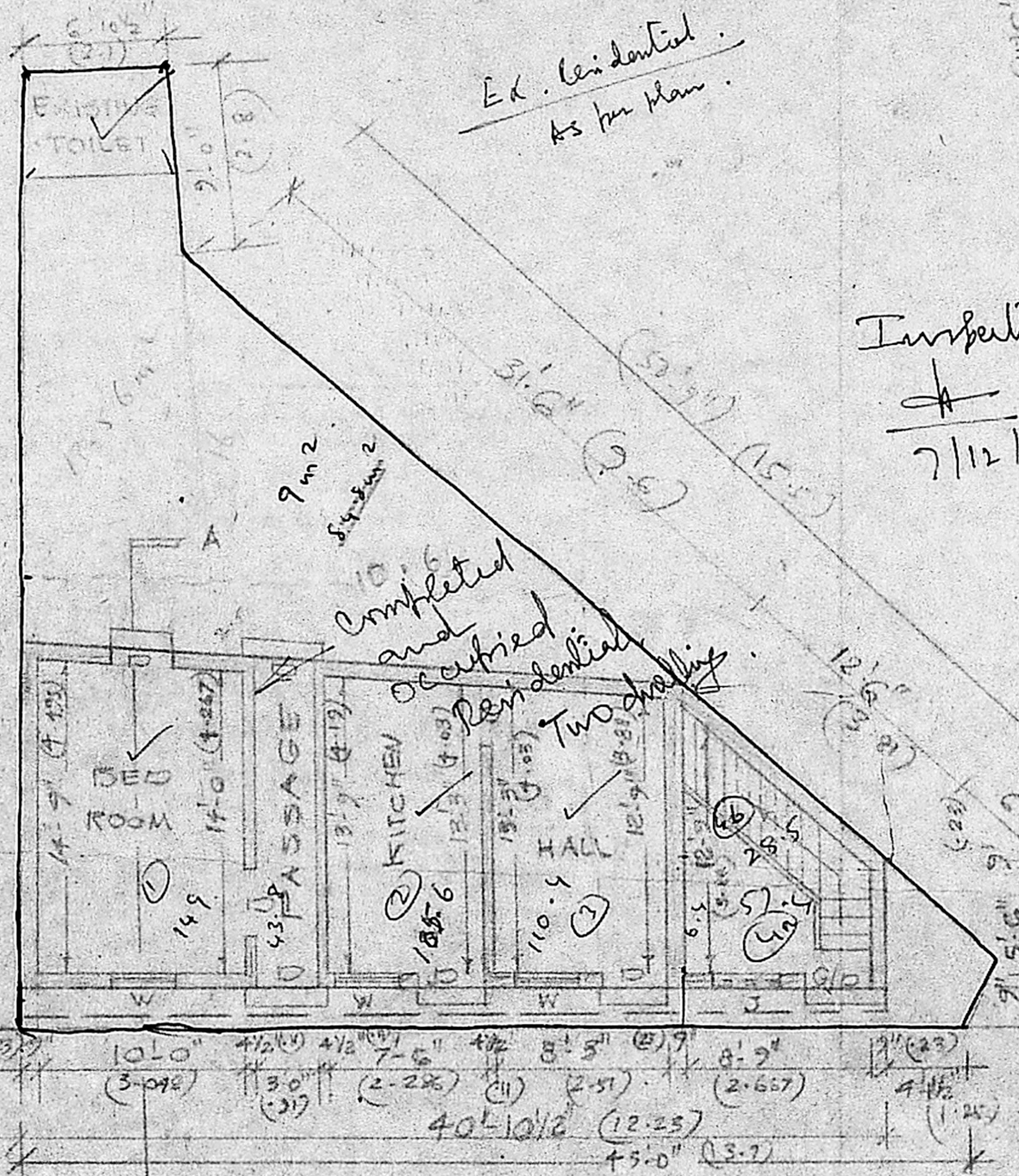

Inspection plan

7/12/89

Planning Permit No. A/259/90

**APPROVED**

subject to the conditions in  
this office letter.

No. DD/A/20212/89 Dt. 12-3-90

o/c. *T. S. L.*  
12/3/90.

FOR MEMBER SECRETARY  
MADRAS METROPOLITAN  
DEVELOPMENT AUTHORITY

A PLAN CUM SITE PLAN

1/2 x 6 x 6  
1/2 x 8.5 x 6.4

1/2 x 6 x 6  
1/2 x 16 x 10.6  
54.5m<sup>2</sup>  
8/3/90  
46m<sup>2</sup>  
22-56m<sup>2</sup>  
Plot area - 54.5m<sup>2</sup>  
Print area - 53m<sup>2</sup>